Walraven Fixpoint Console 'Light' (BUP1000)

(E0549)

for fixing point assembly

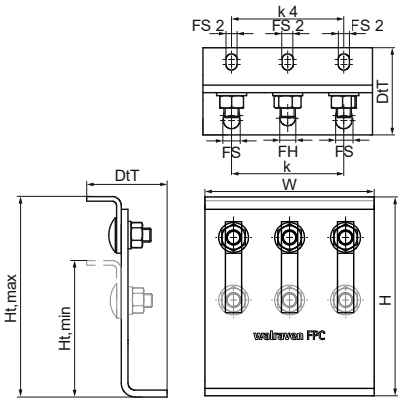

Features & benefits

- flexible use console module for high forces up to 5 KN (depending on the situation, detailed design by technical service)
- tested as a sound-insulated fixed point with lined heavy duty clamps
- can be used as a pipe connection point in conjunction with 2 or 3 heavy-duty clamps type HD500 (up to 140 mm) or HD1501 (up to 154 mm)
- tightening torque 75 Nm for the console fixing screws
- connection to the building is recommended with metal anchors M12
- infinitely adjustable height and inclination
- contact Walraven Technical Support for advice on safe loads
- material: steel 1.0332
- product is part of the Walraven UltraProtect® 1000 system
- suitable for in- and outdoor applications
- stands min. 1,000 hours salt spray test (max. 5% red rust) according to ISO 9227

Product Number	Minimum Height	Maximum Height	Fixing Slot	Fixing Hole	Heart To Heart Distance	Fixing Slot 2	Heart To Heart Distance 4	Total Width	Total Height	Total Depth
Reference letter	*Ht,min*	*Ht,max*	*FS*	*FH*	*k*	*FS 2*	*k 4*	*W*	*H*	*DtT*
Unit description	*mm*	*mm*	*mm*	*mm*	*mm*	*mm*	*mm*	*mm*	*mm*	*mm*
6698204	110	167	17x13	14	90	13x9	90	136	150	70