Walraven PushStrut Wallplate

(H2928)

for easy installation of complex rail constructions

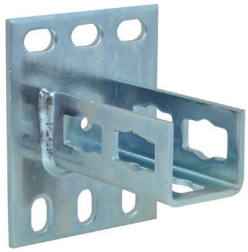

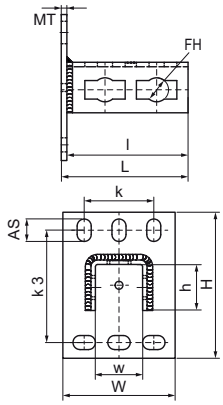

Features & benefits

- easily combined with all common Walraven RapidStrut® profiles
- stable connection of rails to the floor, ceiling or wall
- timesaving and flexible
- easy to remove and reusable
- material: steel
- zinc plated

Product Number	For Rail Type	Total Height	Total Width	Total Length	Width	Height	Length	Heart To Heart Distance	Heart To Heart Distance 3	Anchoring Slot	Fixing Hole	Material Thickness	Maximum Allowed Load Faz
Reference letter		*H*	*W*	*L*	*w*	*h*	*l*	*k*	*k 3*	*AS*	*FH*	*MT*	*Fa,z*
Unit description		*mm*	*mm*	*mm*	*mm*	*mm*	*mm*	*mm*	*mm*	*mm*	*mm*	*mm*	*N*
6594035	41x21, 41x41, 41x51, 41x62, 41x82	130	100	113	42	40	108	62	100	20x12.5	21.3	5.00	3,000