Walraven BISMAT® 2000 (M10) 2-screw

(A0525)

for steel, copper, cast iron and plastic (multilayer) pipe

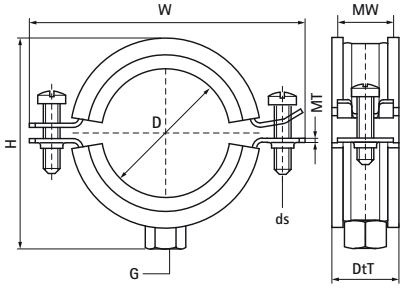

Features & benefits

- two-screw clamp
- with Walraven BISMAT® quick locking system
- material: steel
- zinc plated
- sound insulating lining according DIN 4109
- noise reduction according to ISO 3822-1 up to 23 dB(A)
- tested for fire safety

Product Number	Outside Pipe Diameter	Connection Thread	Total Width x Total Height x Total Depth	Material Width x Material Thickness	Screw Size	Maximum Allowed Load Faz
Reference letter	*D*	*G*	*W x H x DtT*	*MW x MT*	*ds*	*Fa,z*
Unit description	*(mm)*		*(mm) x (mm) x (mm)*	*(mm) x (mm)*		*(N)*
3423168	159 - 168	M10	231 x 198 x 25	25 x 3	M8	1220
3423210	200 - 210	M10	273 x 239 x 25	25 x 3	M8	1220
3423219	210 - 219	M10	284 x 250 x 25	25 x 3	M8	1220